

FINAL PLAT OF South Fork Ranch II

FLOOD PLAIN INFORMATION
Approximate location of "special flood hazard area" shown on this plat was scaled from "Zone A" as shown on FIRM Maps Edwards County, Texas, Units, Areas, Panel Numbers 481217-0176-A and 481217-0200-A, Effective Date February 19, 1992 - base flood elevations have not been determined. The land shown in the "flood hazard area" lies within the areas referred to as "Zone A" on said FIRM maps. For additional information contact the County Flood Plain Administrator.

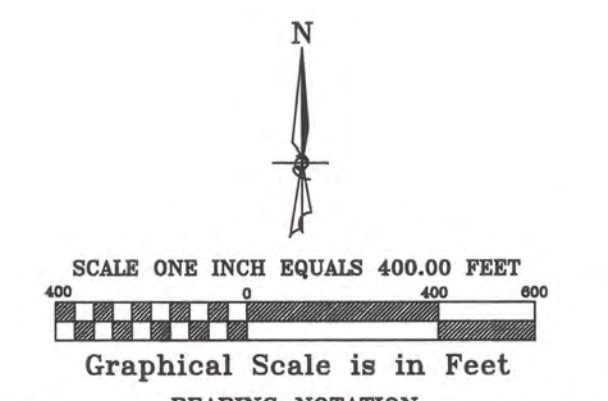
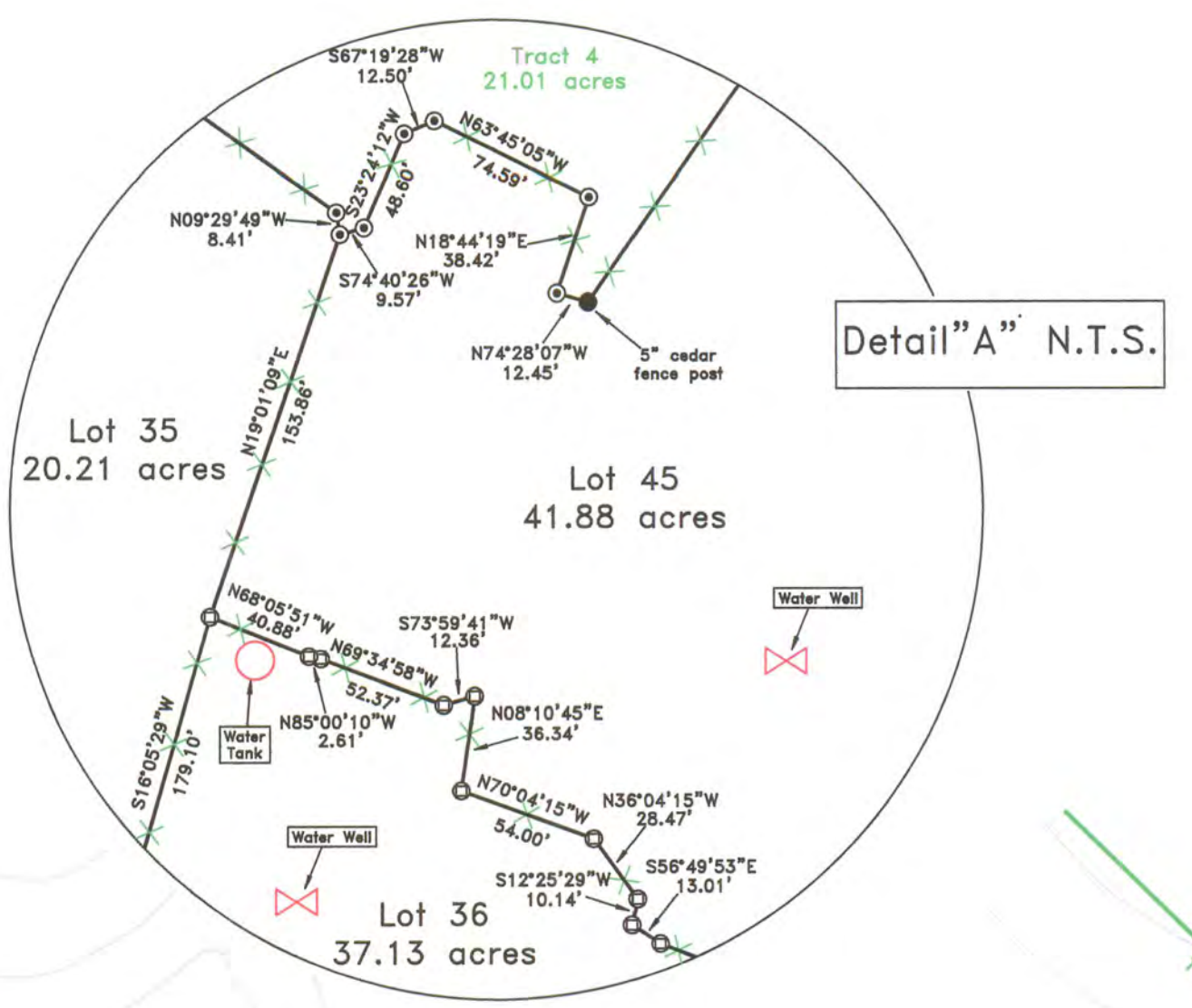

LEGEND

- 1/2 Iron Stake set with cap marked "6163"
- Black round found for patent corner
- Fence Corner Post as noted
- 3" diam. Metal Fence Corner Post
- 2" diam. Metal Fence Corner Post
- Fence Line
- Overhead Power Line
- Overhead Telephone Line
- Water Well
- Drainage or creekbed
- Flood hazard area
- Approximate patent acreages shown in parentheses

NOTES:
Roads shown hereon shall be PRIVATE road easements sixty (60) feet in width, thirty (30) feet either side of centerline.
All cul-de-sacs shown hereon shall have a radius of sixty (60) feet.
This plat was completed without benefit of a current title commitment. This property may be affected by easements or other matters of record in the Deed Records of Edwards County, Texas.

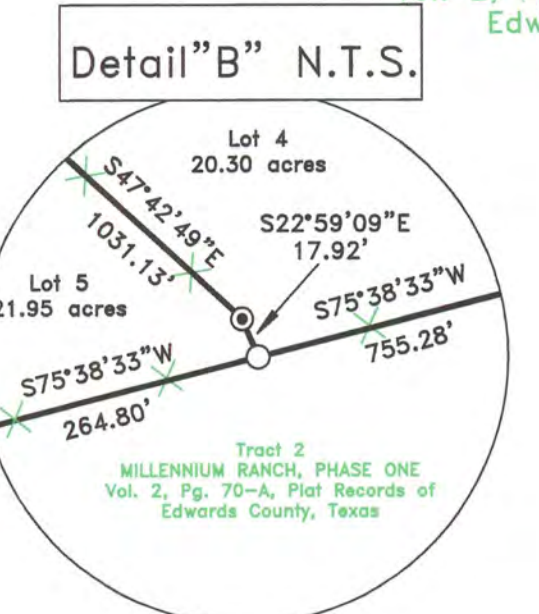
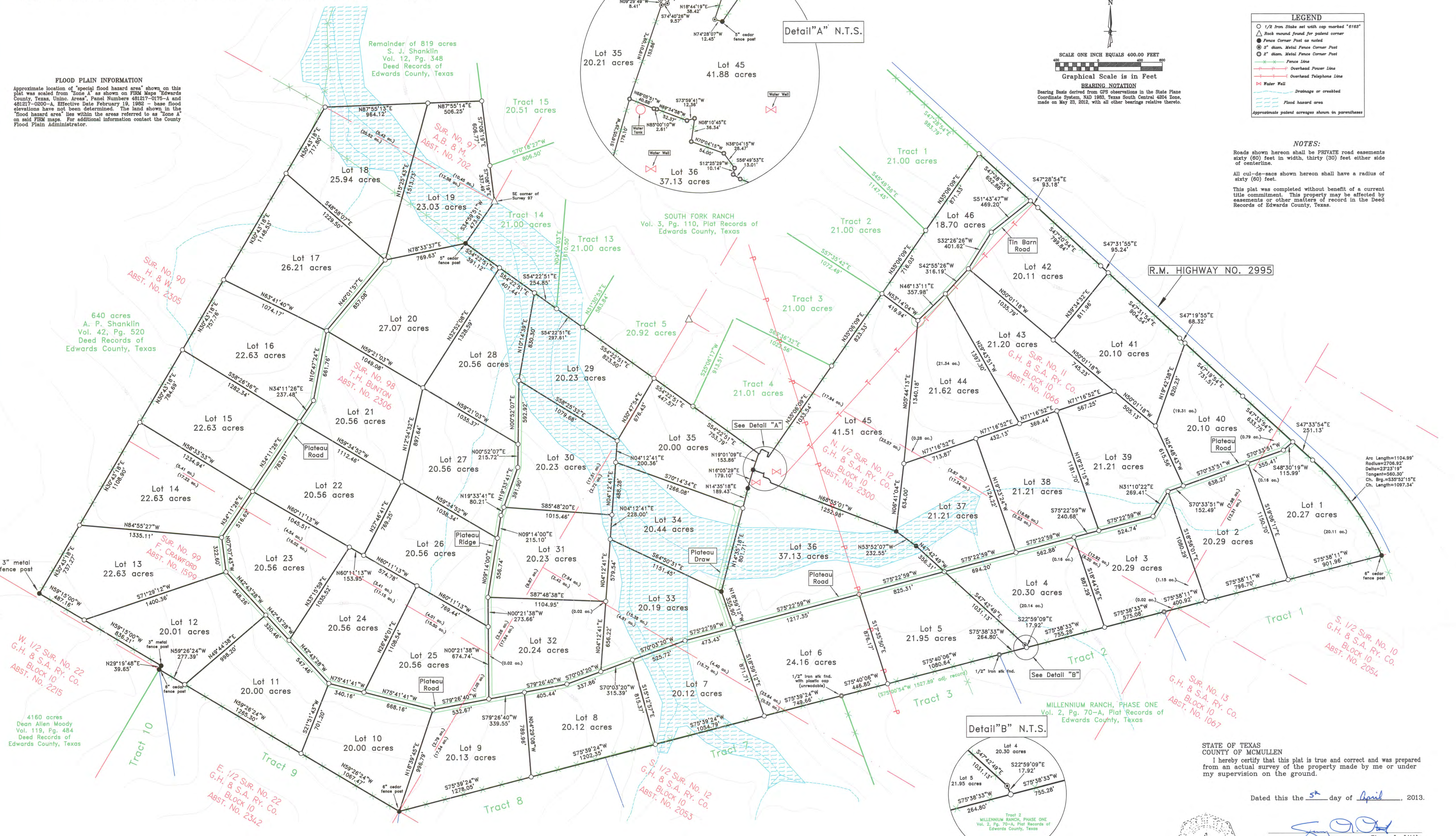

MILLENNIUM RANCH, PHASE TWO
Vol. 2, Pg. 76-A, Plat Records of
Edwards County, Texas

SOUTH GEOMATICS
Land Surveying & Mapping
P.O. Box 144, Callham, Texas 78007
(861) 449-0327
Stacy L. Little, R.P.L.S. #6183
© 2013, South Texas Geomatics
All Rights Reserved



STATE OF TEXAS
COUNTY OF McMULLEN
I hereby certify that this plat is true and correct and was prepared from an actual survey of the property made by me or under my supervision on the ground.

Dated this the 5th day of April, 2013.

Stacy L. Little
Stacy L. Little
R.P.L.S. No. 6183
South Texas Geomatics
Land Surveying & Mapping
P.O. Box 144
Callham, Texas 78007
(861) 449-0327